

FRONT ELEVATION :

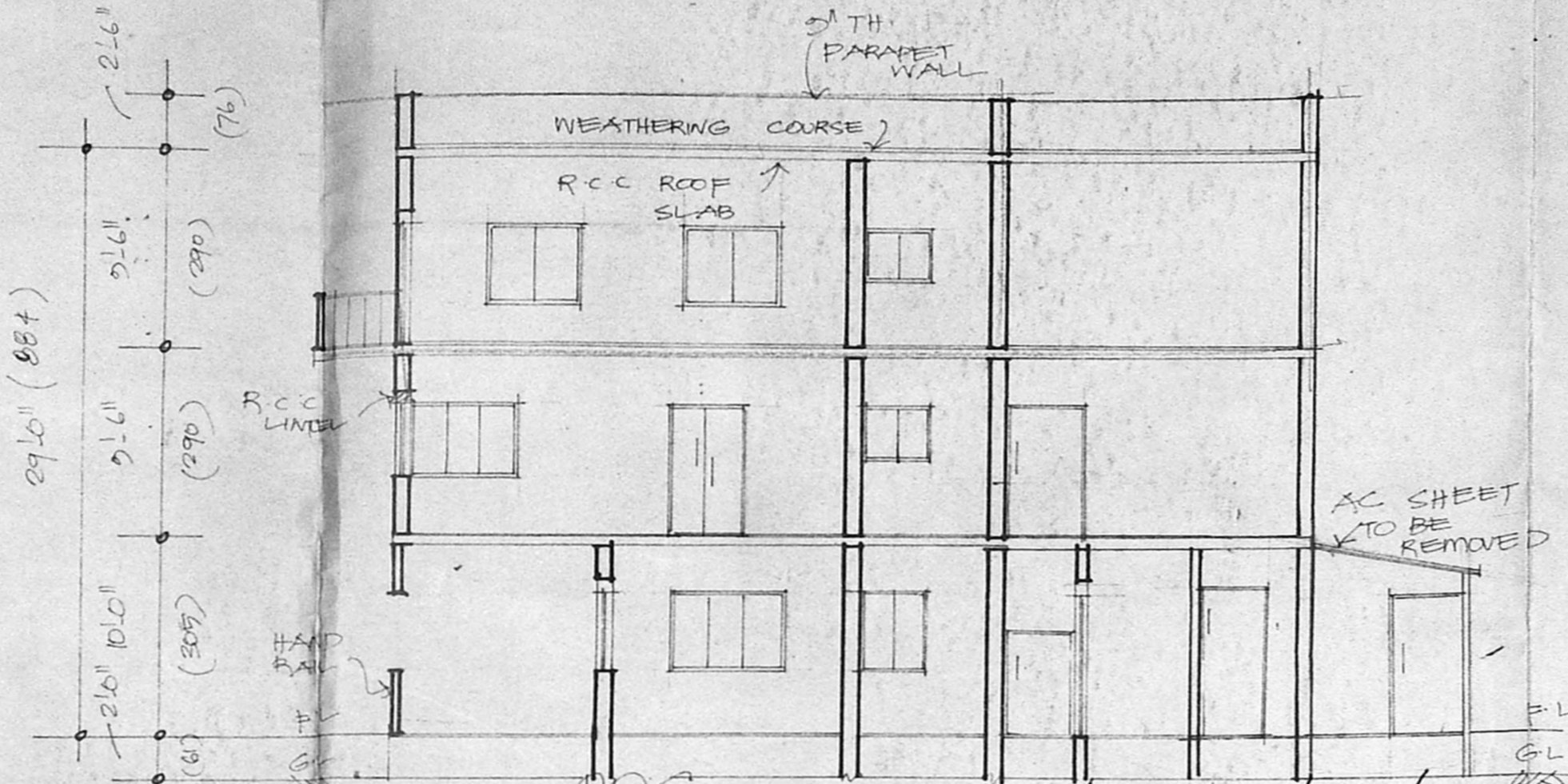

A/17606/86/95
 Planning Permit No. 2/95

APPROVED
 SUBJECT TO THE CONDITIONS IN
 THIS OFFICE LETTER.
 No. A/26620/94, Date 12/95
 FOR MEMBER SECRETARY
 MADRAS METROPOLITAN
 DEVELOPMENT AUTHORITY
 MADRAS - 600 008.

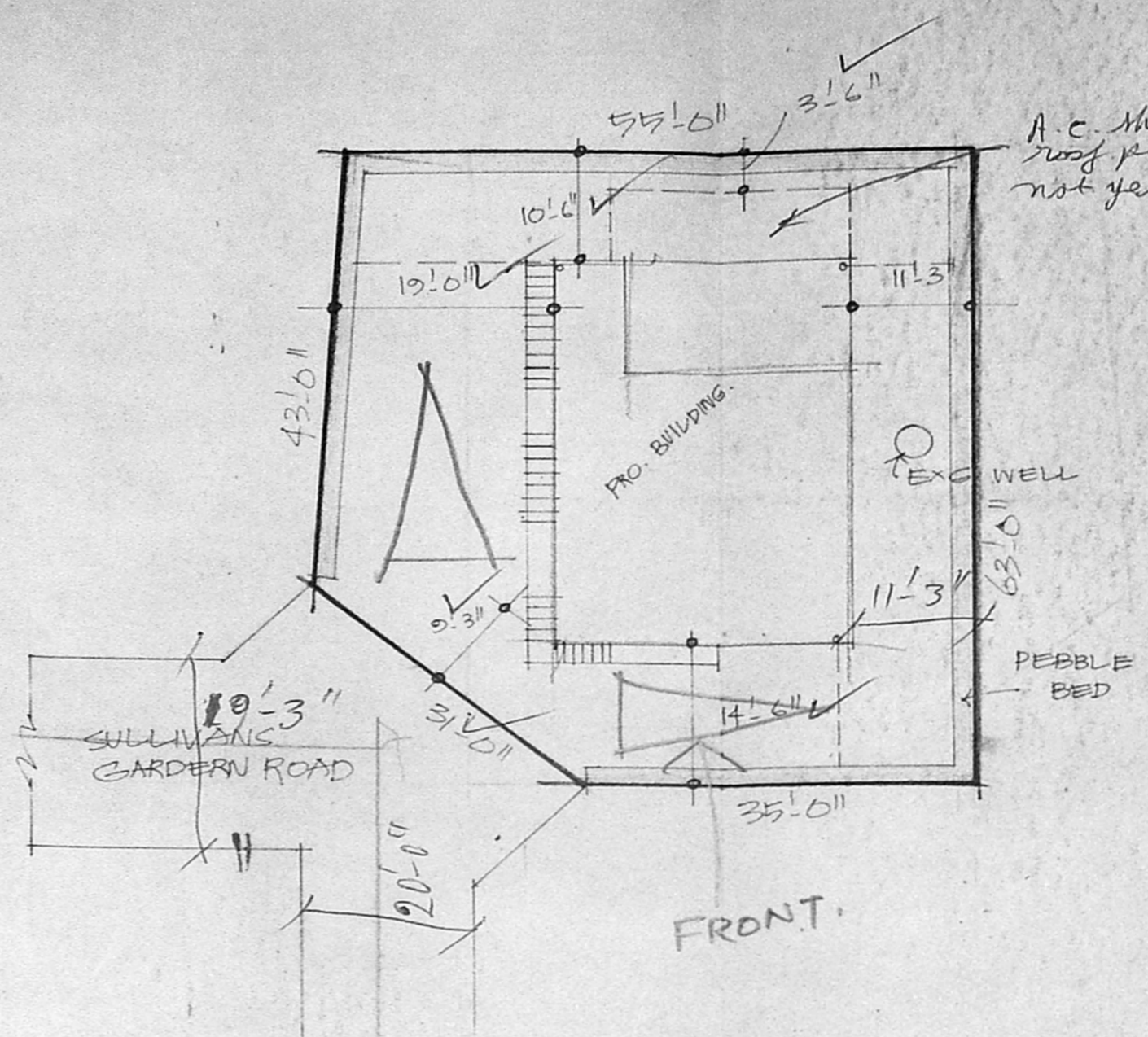

SITE PLAN :
 S.L. SCALE : 1" = 16.0" (1:200)
 D.V.
 W.S.V.
 Road-tarred

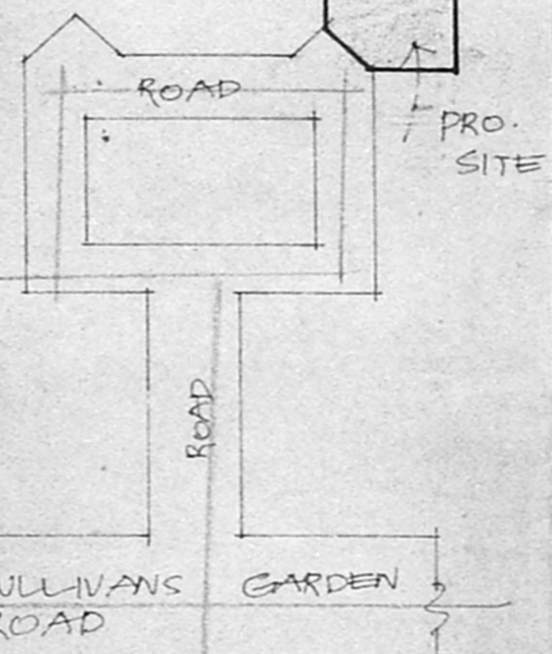

KEY PLAN :
 (NOT TO SCALE)

- JOINERY DETAILS :
- D : DOOR : 3'3" x 7'0" (99 x 213)
 - D₁ : DOOR : 3'0" x 7'0" (91 x 213)
 - EXG DOOR : 2'6" x 7'0" (84 x 213)
 - W : WINDOW : 6'0" x 4'0" (183 x 122)
 - W₁ : WINDOW : 4'0" x 4'0" (122 x 122)
 - W₂ : WINDOW : 2'6" x 4'0" (76 x 122)
 - V : VENTILATOR : 2'6" x 4'0" (76 x 122)

- AREA DETAILS :
- PLOT EXTENT : 3342 sq.ft (316.47 sq.m)
 - EXG GROUND FLOOR : 1085 sq.ft (100.89 sq.m)
 - EXG. FIRST FLOOR : 866 sq.ft (80.45 sq.m)
 - PRO. SECOND FLOOR : 866 sq.ft (80.45 sq.m)
 - TOTAL : 2817 sq.ft (261.79 sq.m)
 - COVERAGE : 32%
 - F.S.T. : 0.84

- REFERENCE :
- DEMOLITION
 - PROPOSED
 - ROAD
 - BOUNDARY

SCALE : 1" = 8'0" (1:100)

PLAN SHOWING THE PROPOSED ADDITIONS TO THE EXISTING BUILDING AT PLOT NO. 15, S.G. ROAD, NAGARATHNAM COLONY, MRS.N. 1702/8 OF MYLOPORE VILLAGE, MS.

OWNER :

SURVEYOR :

Er. R. VENUGOPAL, M.A., A.M.I.E.
 CORPORATION OF MADRAS
 Civil & Sanitary Engineering Consultant
 Licensed Surveyor, Class-I No. 239
 Licensed Plumber, Class-I Met. No. 474
 Sewerage No. Water Supply No. ...
 3, Keelkappan Street, Nagambikkam
 Backside of Corporation Girls Higher Sec. Sch.
 MADRAS - 600 034.

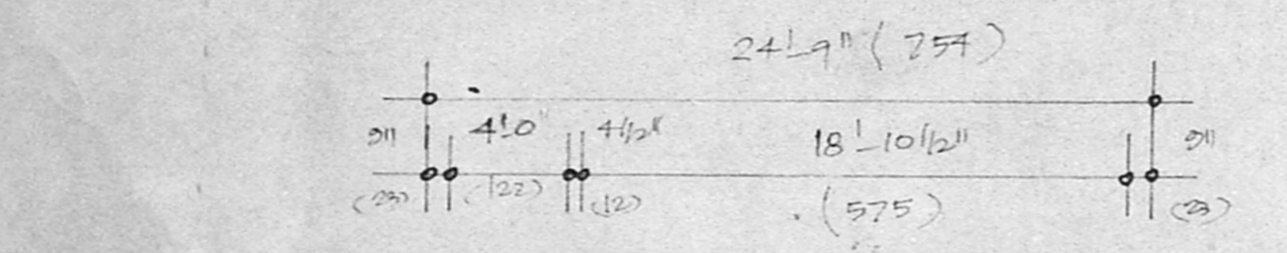

CROSS SECTION OF PEBBLE BED

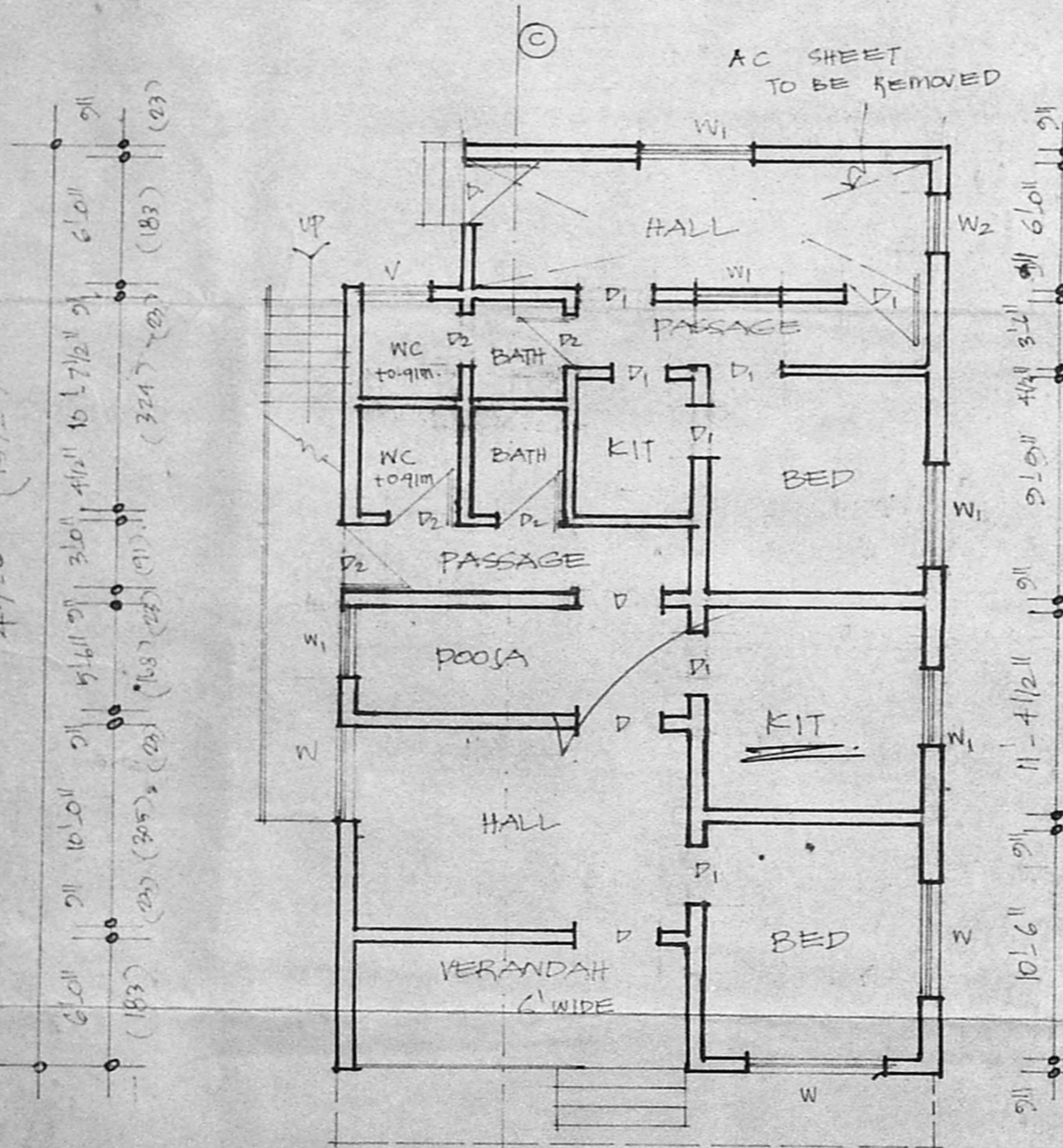

GROUND FLOOR PLAN :
 (EXISTING)

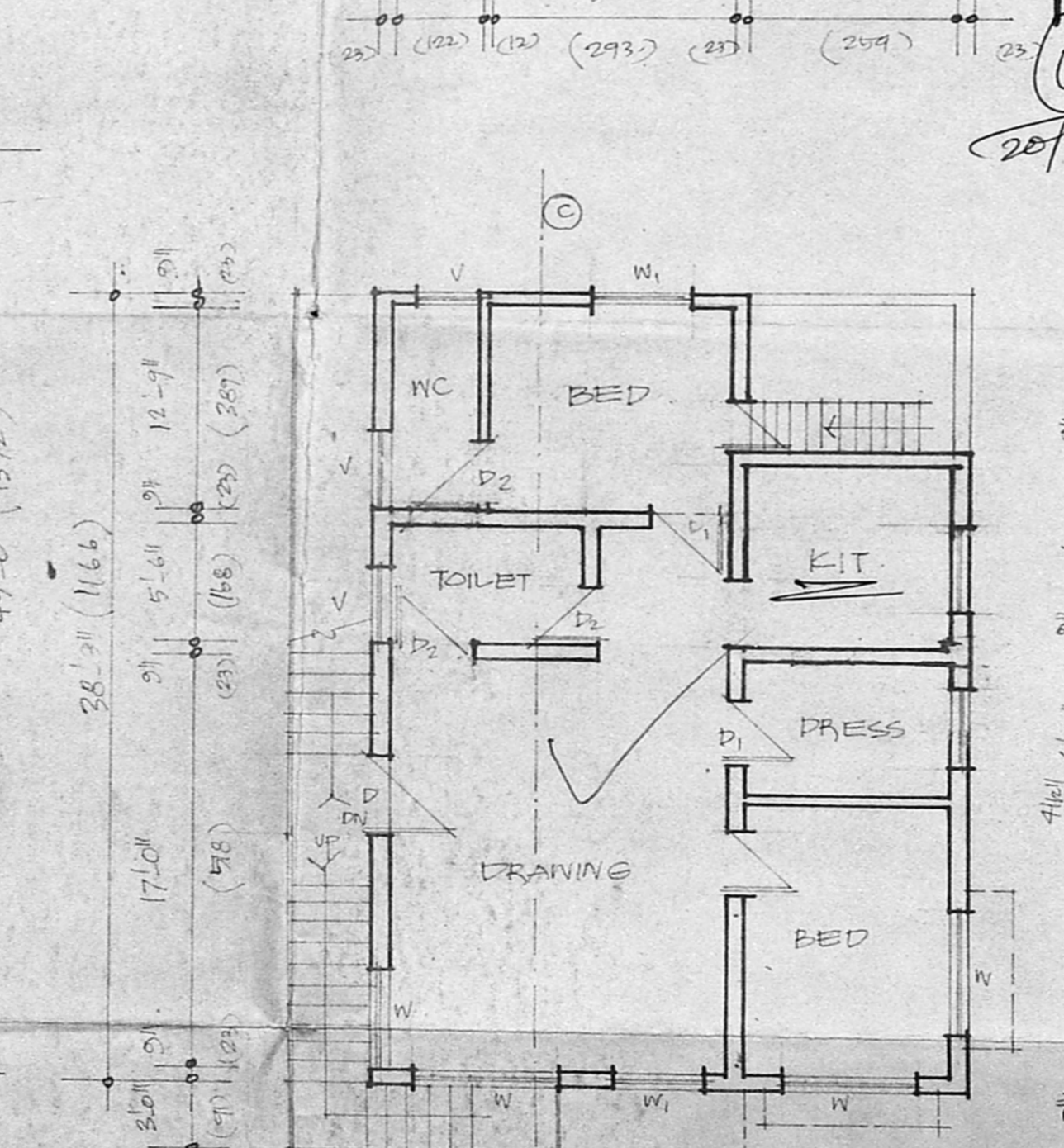

FIRST FLOOR PLAN :
 (EXISTING)

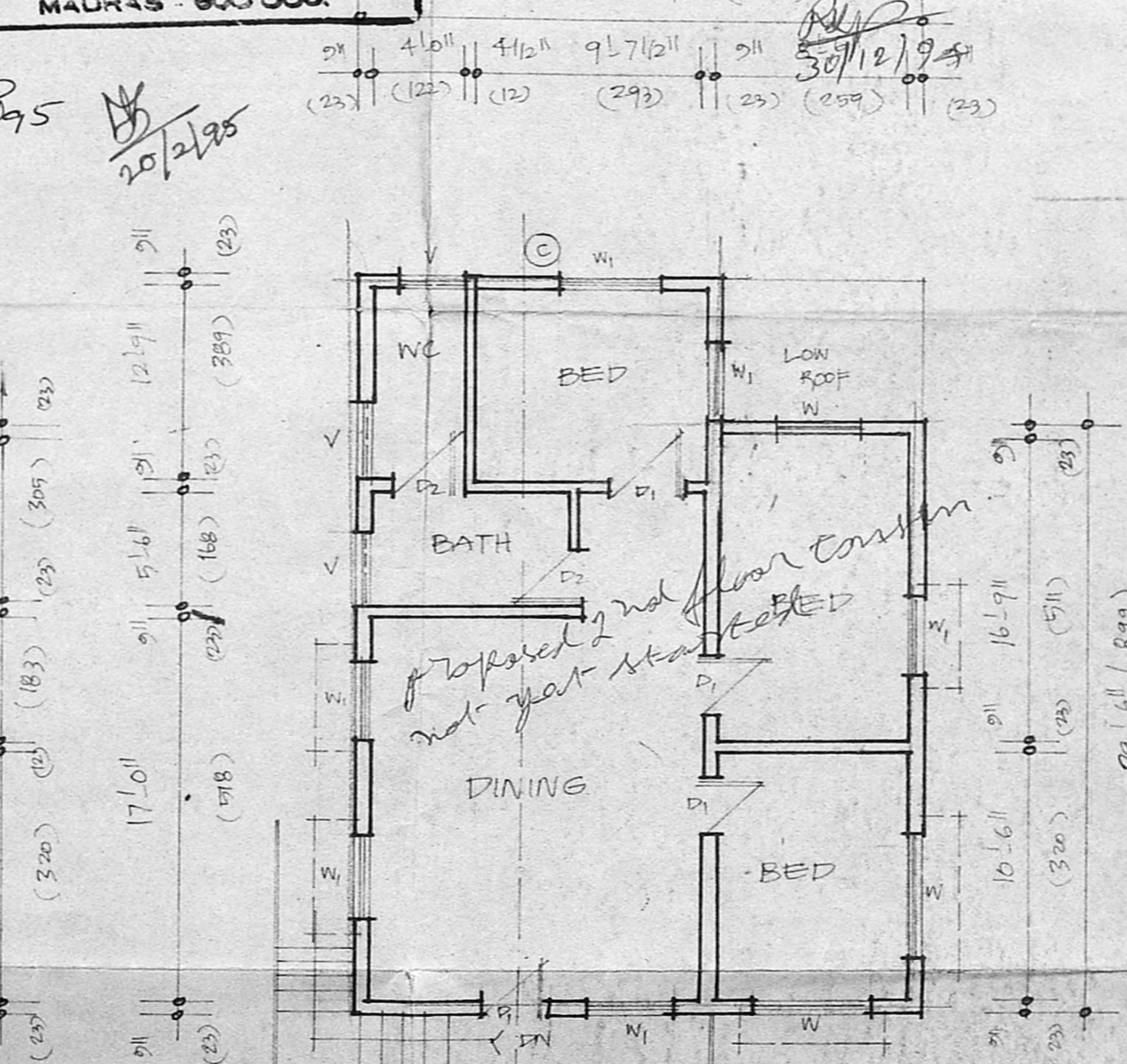

SECOND FLOOR PLAN :
 (PROPOSED)